

FC Nova White G01

, ID
 G01 total strength=805
 attack=1.96 defense=0.53
 fall league = Idaho D3 Bracket A U12, Spr Idah
 notes= Aaron Tooley
 alt names used:
 FC Nova White G01
 FC NOVA WHITE

Venues played:
 Idaho D3 Bracket A U12
 FC Nova Fall Showcase U12G Puma U12
 Spr Idaho D3 South U12



FC Nova White G01
 Dots are actual minus expected GF (blue circles) and GA (red triangles).
 Blue line is smoothed change in attack strength. Red is smoothed change in defense strength.

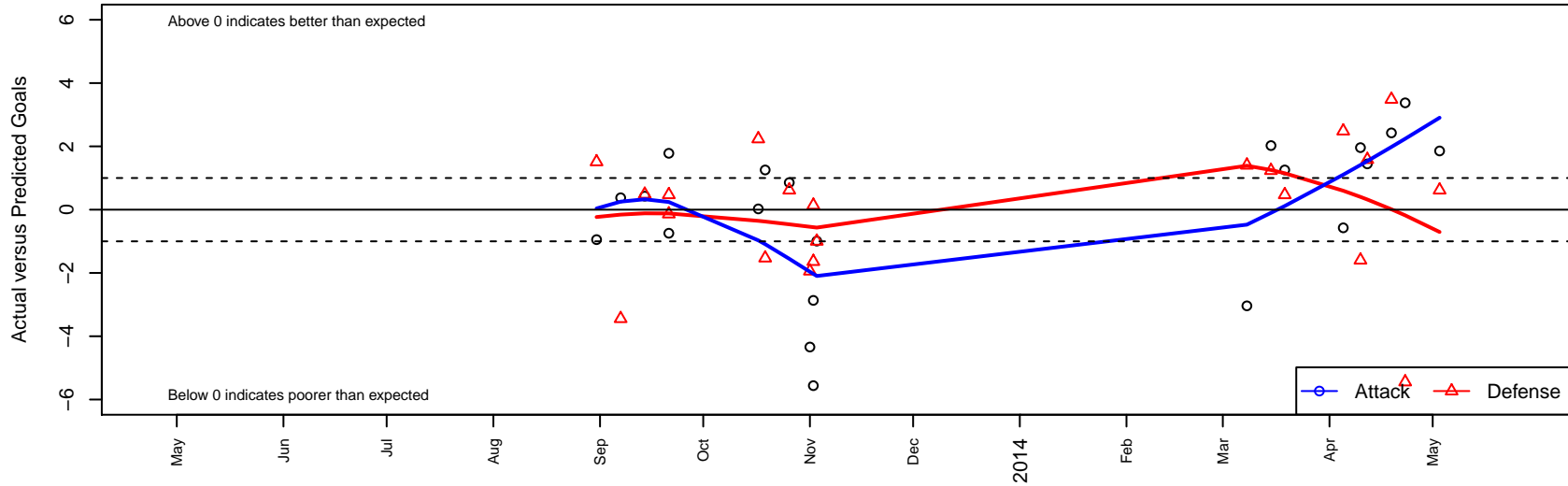

| | date | home | | away | | venue | pred.home | pred.away |
|------|-------------|-------------------------------------|---|-------------------------------------|---|-------------------------------------|------------------|------------------|
| 7839 | 2014-05-03 | FC Nova White G01 | 4 | Indie Chicas G01 | 1 | Spr Idaho D3 South U12 | 2.14 | 1.6 |
| 7768 | 2014-04-23 | FC Nova Pink G01 | 8 | FC Nova White G01 | 5 | Spr Idaho D3 South U12 | 2.56 | 1.6 |
| 7751 | 2014-04-19 | FC Nova White G01 | 5 | Boise Nationals SC Thorn G01 | 0 | Spr Idaho D3 South U12 | 2.57 | 3.5 |
| 7682 | 2014-04-12 | Boise Nationals SC Reign G01 | 0 | FC Nova White G01 | 6 | Spr Idaho D3 South U12 | 1.58 | 4.6 |
| 7653 | 2014-04-10 | Idaho Arsenal United Hurricanes G01 | 3 | FC Nova White G01 | 7 | Spr Idaho D3 South U12 | 1.40 | 5.0 |
| 7572 | 2014-04-05 | Boise Nationals SC Thorn G01 | 1 | FC Nova White G01 | 2 | Spr Idaho D3 South U12 | 3.48 | 2.6 |
| 7462 | 2014-03-19 | FC Nova White G01 | 4 | Idaho Rush Blue G01 | 1 | Spr Idaho D3 South U12 | 2.75 | 1.5 |
| 7388 | 2014-03-15 | Idaho Rush Black G01 | 1 | FC Nova White G01 | 7 | Spr Idaho D3 South U12 | 2.24 | 5.0 |
| 7290 | 2014-03-08 | FC Nova White G01 | 2 | Idaho Arsenal United Hurricanes G01 | 0 | Spr Idaho D3 South U12 | 5.04 | 1.4 |
| 5414 | 2013-11-03 | FC Nova White G01 | 0 | FC Nova Ginga G01 | 3 | FC Nova Fall Showcase U12G Puma U12 | 0.99 | 2.0 |
| 3320 | 2013-11-02 | Nationals West Aftershock G01 | 3 | FC Nova White G01 | 0 | FC Nova Fall Showcase U12G Puma U12 | 1.36 | 5.6 |
| 3323 | 2013-11-02 | FC Nova Rec All-Stars G01 | 1 | FC Nova White G01 | 2 | FC Nova Fall Showcase U12G Puma U12 | 1.14 | 4.9 |
| 3296 | 2013-11-01 | Meridian United FC Brazil G01 | 3 | FC Nova White G01 | 1 | FC Nova Fall Showcase U12G Puma U12 | 1.06 | 5.3 |
| 3168 | 2013-10-26 | FC Nova White G01 | 3 | Indie Chicas G01 | 1 | Idaho D3 Bracket A U12 | 2.14 | 1.6 |
| 3004 | 2013-10-19 | Idaho Rush Blue G01 | 3 | FC Nova White G01 | 4 | Idaho D3 Bracket A U12 | 1.47 | 2.7 |
| 2984 | 2013-10-17 | FC Nova White G01 | 5 | Idaho Rush Black G01 | 0 | Idaho D3 Bracket A U12 | 4.98 | 2.2 |
| 3344 | 2013-09-21 | FC Nova White G01 | 2 | Idaho Rush Blue G01 | 1 | Idaho D3 Bracket A U12 | 2.75 | 1.5 |
| 3346 | 2013-09-21 | FC Nova White G01 | 6 | Idaho Torrent G01 | 2 | Idaho D3 Bracket A U12 | 4.22 | 1.9 |
| 3183 | 2013-09-14 | FC Nova White G01 | 3 | Boise Nationals SC Thorn G01 | 3 | Idaho D3 Bracket A U12 | 2.57 | 3.5 |
| 3029 | 2013-09-07 | FC Nova Pink G01 | 6 | FC Nova White G01 | 2 | Idaho D3 Bracket A U12 | 2.56 | 1.6 |
| 1982 | 2013-08-31 | Meridian United FC Germany G01 | 0 | FC Nova White G01 | 6 | Idaho D3 Bracket A U12 | 1.51 | 6.9 |